

## H. Donald Larsen

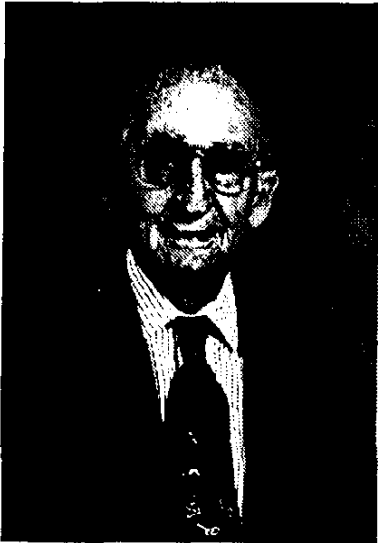

HR January 6, 1997

Don Larsen, 83, of 1717 Sunset St., Grinnell, died Sunday, Dec. 29, at Friendship Manor.

Funeral services were conducted Thursday at the Grinnell Christian Church, with the Revs. John Epperson and Rich Milliken officiating. Organist was Sue Martindale, vocalists were Rich and Carolyn Milliken and pianist was Diane Fuller.

Pallbearers were Rod Criswell, Merle Doty, Ron Lang, Duane Larsen, Jerry Schneider and Roger Stewart. Honorary bearers were Marion Doonan, Melvin Doty, Alfred Fawcett, Thomas Shaner and Don Thompson. Burial was in Hazelwood Cemetery, with the Smith Funeral Home in charge of arrangements.

He was the son of Lawrence Herman and Lena Marie Alertson Larsen and was born Sept. 13, 1913, near Malcom. He was a 1930 graduate of Grinnell High School.

He was married to Kathryn Lang Feb. 10, 1938, in Grinnell. They farmed in Chester Township, and from 1950 to 1955 owned and operated the Larsen Motel east of Grinnell. Mr. Larsen resumed farming in 1955, retiring in 1986.

He was a charter member of the Grinnell Christian Church and served as a deacon and trustee. He also was a member of the Farm Bureau.

Surviving are his wife; one son, Dale of Grinnell; three daughters, Lucille Green and Donna Corbin, both of Grinnell, and Kay Rader of Mason City; 12 grandchildren; 13 great-grandchildren; and one sister, Louise Niester of Grinnell.

He was preceded in death by his parents; one granddaughter; one brother, Ernest; and two sisters, Irene Christiansen and Mae Stewart.

## H. Donald Larsen, 83

Don Larsen, 83, of 1717 Sunset Street, Grinnell, died on Sunday, Dec. 29, 1996 at Friendship Manor in Grinnell.

Funeral services were held on Thursday, Jan. 2, 1997, at the Grinnell Christian Church with the Rev. John Epperson and the Rev. Rich Milliken officiating. Music was provided by Sue Martindale, organist; Rev. Rich and Carolyn Milliken, vocalists; and Diane Fuller, pianist. Honorary casket bearers were Marion Doonan, Melvin Doty, Alfred Fawcett, Thomas Shaner and Don Thompson. Casket bearers were Rod Criswell, Merle Doty, Ron Lang, Duane Larsen, Jerry Schneider and Roger Stewart. Burial was in the Hazelwood Cemetery in Grinnell.

Don Larsen was born on Sept. 13, 1913, near Malcom, to Lawrence Herman and Lena Marie Alertson Larsen. He attended rural school and graduated from Grinnell High School with the Class of 1930. On February 10, 1938, he was married to Kathryn Lang in Grinnell. The

couple farmed in Chester Township and from 1950 to 1955, they owned and operated the Larsen Motel east of Grinnell. He farmed east of Grinnell from 1955 until his retirement in 1986. He was a charter member of the Grinnell Christian Church, where he served as a deacon and trustee. He was also a member of the Farm Bureau.

He was preceded in death by his parents; one daughter, Marsha Corbin; one brother, Ernest Larsen; and two sisters, Irene Christiansen and Mae Stewart.

Don is survived by his wife, Kathryn Larsen of Grinnell; one son, Dale Larsen of Grinnell; three daughters, Lucille Green and Donna Corbin, both of Grinnell; and Kay Rader of Mason City; twelve grandchildren; thirteen great-grandchildren; and one sister, Louise Niester of Grinnell.

Memorials may be made to the Grinnell Christian Church.

BC Jan. 8, 1997

## H. Donald Larsen

MR Jan. 8, 1997

Funeral services were held Thursday morning, Jan. 2, at the Grinnell Christian Church, for Don Larsen, 83, of Grinnell, who died Sunday, Dec. 29, 1996, at Friendship Manor in Grinnell.

The Rev. John Epperson and the Rev. Rich Milliken officiated. Music was by organist Sue Martindale, the Rev. Rich and Carolyn Milliken, vocalists, and Diane Fuller, pianist. Casketbearers were Rod Criswell, Merle Doty, Ron Lang, Duane Larsen, Jerry Schneider and Roger Stewart. Honorary bearers were Marion Doonan, Melvin Doty, Alfred Fawcett, Thomas Shaner and Don Thompson. Burial was in Hazelwood Cemetery in Grinnell.

Larsen was born Sept. 13, 1913, near Malcom, Iowa, to Lawrence Herman and Lena Marie Alertson Larsen. He attended rural school and graduated from Grinnell High School with the class of 1930.

On Feb. 10, 1938, he was married to Kathryn Lang in Grinnell. The couple farmed in Chester Township and from 1950 to 1955, they owned and operated the Larsen Motel east of Grinnell. In 1955, he farmed east of Grinnell until his retirement in 1986.

He was a charter member of the Grinnell Christian Church, where he served as a deacon and trustee. He was also a member of the Farm Bureau.

He was preceded in death by one granddaughter, Marsha Corbin; one brother, Ernest Larsen; and two sisters, Irene Christiansen and Mae Stewart.

Survivors include his wife, Kathryn Larsen of Grinnell; one son, Dale Larsen of Grinnell; three daughters, Lucille Green and Donna Corbin, both of Grinnell and Kay Rader of Mason City; 12 grandchildren; 13 great-grandchildren; and one sister, Louise Niester of Grinnell.