

Marie Terlouw, 82, of Grinnell, formerly of Sully, died Wednesday, Nov. 26, 2008, at St. Francis Manor.

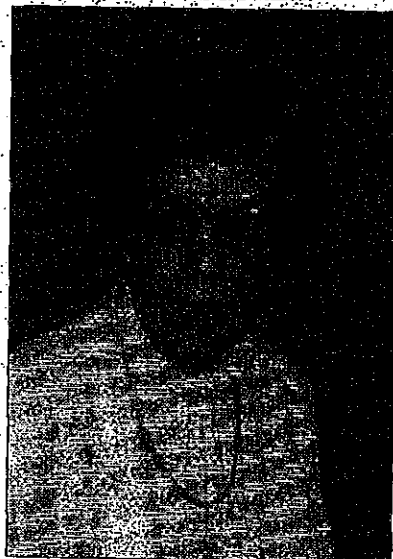

Diamond Trail News, December 3, 2008

Obituary

Marie Terlouw, 82, Grinnell

Marie Terlouw, 82, of Grinnell and formerly of rural Sully, died November 26, 2008, at St. Francis Manor in Grinnell.

Funeral services were held at 10 a.m. Saturday, Nov. 29, at the Lynnville Friends Church with Pastor Doug Smiley officiating. Burial was in the M. Terlouw Sully Cemetery.

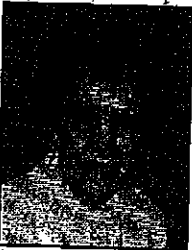

Memorial contributions may be directed to Lynnville Friends Church, Grinnell Regional Hospice, or St. Francis Manor.

Marie was born October 21, 1926, on the family farm in Jasper County, near Sully, the daughter of Henry and Alice Nikkel Terlouw. She attended Sudlow Country School near her home. After her education she worked at home and helped raise her siblings following the death of her mother in 1939. She formerly worked at the Des Moines Rubber Stamp, Dunlap Manufacturing in Newton, and retired as a health care aid with the Department of Human Services Jasper County, where she

made favorable impressions with co-workers and clients.

In her retirement she participated in the Grinnell Farmer's Market for several years with her nephews Doug and Dennis Terlouw. She enjoyed reading, traveling, and attending community events. She was an avid gardener and enjoyed selling her produce at the Farmer's Market. She especially enjoyed family gatherings and spending time with her nieces and nephews and many close cousins. She was a member of the First Assembly of God Church in Newton.

Marie lived in rural Sully most of her life and moved to St. Francis Manor in 2007.

Survivors include three brothers, Gerritt Terlouw, Henry "Hank" (Mary Grace) Terlouw, and Bob Terlouw, all of Grinnell; one sister, Jennie Terlouw of Grinnell; two sisters-in-law, Donna Terlouw of Lynnville and Lois Vander Schel of Pella; many nieces and nephews; several great and great-great nieces and nephews; and many close cousins. She was preceded in death by her parents; two brothers, James and Ollie Terlouw; and a sister-in-law, Ella Mae (Mrs. Bob) Terlouw.

A funeral service was held Saturday, Nov. 29, at Lynnville Friends Church with Doug Smiley, pastor, officiating. Organist was Nancy Toppenberg and vocalist was Eileen Smiley. Pallbearers were David, Dennis, Doug and Kevin Terlouw, Phil Nikkel and Arvin Lanser. Burial was in the Sully Cemetery. Memorials may be made to Lynnville Friends Church, Grinnell Regional Hospice or St. Francis Manor.

She was born Oct. 21, 1926, on her family's farm in Jasper County, rural Sully, the daughter of Henry and Alice Nikkel Terlouw. She attended Sudlow Rural School near her home. Following her education, she worked at home helping raise her siblings after the death of her mother in 1939. She later worked at Des Moines Rubber Stamp and Dunlap Manufacturing in Newton, then retired as a health care aide with the Jasper County Department of Human Services.

During her retirement, she participated in the Grinnell Farmer's Market for several years with her nephews, Doug and Dennis Terlouw. She was an avid gardener and enjoyed selling her produce at the farmers market. She also enjoyed family gatherings, spending time with her nieces and nephews and many close cousins.

She was a member of the First Assembly of God in Newton. After residing in rural Sully for most of her life, she moved to St. Francis Manor in 2007.

She is survived by three brothers, Gerritt Terlouw, Henry (Hank) Terlouw and Bob Terlouw, all of Grinnell; one sister, Jennie Terlouw, also of Grinnell; several nieces and nephews and great and great great nieces and nephews. She was preceded in death by her parents and two brothers, James and Ollie Terlouw.

Marie Terlouw, 82

Marie Terlouw, 82, of Grinnell and formerly of rural Sully, died Nov. 26, 2008, at St. Francis Manor in Grinnell.

Funeral services were held at 10 a.m. on Saturday, Nov. 29, at the Lynnville Friends Church with Pastor Doug Smiley officiating. Organist was Nancy Toppenberg. Pallbearers were David, Dennis, Doug, and Kevin Terlouw, Phil Nikkel and Arvin Lanser. Burial was in the Sully Cemetery.

Memorial contributions may be directed to Lynnville Friends Church, Grinnell Regional Hospice, or St. Francis Manor.

Marie was born Oct. 21, 1926, on the family farm in Jasper County, near Sully, the daughter of Henry and Alice Nikkel Terlouw. She attended Sudlow Country School near her home. After her education, she worked at home and helped raise her siblings following the death of her mother in 1939. She formerly worked at the Des Moines Rubber Stamp, Dunlap Manufacturing in Newton, and retired as a health care aid with the Department of Human Services Jasper County, where she made favorable impressions with co-workers and clients.

In her retirement, she participated in the Grinnell Farmer's Market for several years with her nephews Doug and Dennis Terlouw. She enjoyed reading, traveling, and attending community events. She was an avid gardener and enjoyed selling her produce at the Farmer's Market. She especially enjoyed family gatherings and spending time with her nieces, nephews, and many close cousins.

Marie lived in rural Sully most of her life and moved to St. Francis Manor in 2007.

Survivors include three brothers, Gerritt Terlouw, Henry "Hank" (Mary Grace) Terlouw, and Bob Terlouw, all of Grinnell; one sister, Jennie Terlouw of Grinnell; two sisters-in-law, Donna Terlouw of Lynnville, and Lois Vander Schel of Pella; many nieces and nephews; several great and great-great nieces and nephews; and many close cousins.

She was preceded in death by her parents; two brothers, James and Ollie Terlouw; and a sister-in-law, Ella Mae (Mrs. Bob) Terlouw.



CH Dec 8, 2008